

GRADE DISTRIBUTIONS BY DISCIPLINE

FALL 2002

DISCIPLINE COURSE LEVEL	Graded Students						TOTAL GRADED	Ungraded		TOTAL REGISTERED	GRADED AS % OF REGISTERED
	A	B	C	D	F	K/P		I/T	W		
Accounting											
100	5	1	2	0	0	0	8	0	1	9	
% of Level	62.5 %	12.5 %	25.0 %	00.0 %	00.0 %	00.0 %					88.9 %
200	64	107	113	44	48	0	376	1	110	487	
% of Level	17.0 %	28.5 %	30.1 %	11.7 %	12.8 %	00.0 %					77.2 %
300	30	60	55	22	16	5	188	3	26	217	
% of Level	16.0 %	31.9 %	29.3 %	11.7 %	8.5 %	2.7 %					86.6 %
400	10	24	8	2	0	0	44	1	0	45	
% of Level	22.7 %	54.5 %	18.2 %	4.5 %	00.0 %	00.0 %					97.8 %
600	15	18	3	0	1	2	39	1	2	42	
% of Level	38.5 %	46.2 %	7.7 %	00.0 %	2.6 %	5.1 %					92.9 %
African American Studies											
100	56	94	39	20	12	0	221	0	24	245	
% of Level	25.3 %	42.5 %	17.6 %	9.0 %	5.4 %	00.0 %					90.2 %
Anthropology											
100	126	149	138	47	50	0	510	11	52	573	
% of Level	24.7 %	29.2 %	27.1 %	9.2 %	9.8 %	00.0 %					89.0 %
200	207	113	53	21	21	1	416	5	29	450	
% of Level	49.8 %	27.2 %	12.7 %	5.0 %	5.0 %	0.2 %					92.4 %
300	48	23	4	0	0	0	75	8	2	85	
% of Level	64.0 %	30.7 %	5.3 %	00.0 %	00.0 %	00.0 %					88.2 %
400	14	1	0	1	1	0	17	0	0	17	
% of Level	82.4 %	5.9 %	00.0 %	5.9 %	5.9 %	00.0 %					100.0 %
Art											
100	301	205	97	21	45	59	728	9	76	813	
% of Level	41.3 %	28.2 %	13.3 %	2.9 %	6.2 %	8.1 %					89.5 %
200	144	79	20	3	4	16	266	5	31	302	
% of Level	54.1 %	29.7 %	7.5 %	1.1 %	1.5 %	6.0 %					88.1 %
300	173	59	21	0	4	0	257	4	9	270	
% of Level	67.3 %	23.0 %	8.2 %	00.0 %	1.6 %	00.0 %					95.2 %
400	51	9	2	0	0	19	81	4	2	87	
% of Level	63.0 %	11.1 %	2.5 %	00.0 %	00.0 %	23.5 %					93.1 %
600	6	0	0	0	0	0	6	0	0	6	
% of Level	100.0 %	00.0 %	00.0 %	00.0 %	00.0 %	00.0 %					100.0 %
Astronomy											
100	34	50	37	7	1	0	129	1	16	146	
% of Level	26.4 %	38.8 %	28.7 %	5.4 %	0.8 %	00.0 %					88.4 %
300	1	0	0	0	0	0	1	0	0	1	
% of Level	100.0 %	00.0 %	00.0 %	00.0 %	00.0 %	00.0 %					100.0 %
600	0	1	0	0	0	0	1	0	0	1	
% of Level	00.0 %	100.0 %	00.0 %	00.0 %	00.0 %	00.0 %					100.0 %
Applied Technical Sciences											
300	9	6	1	0	0	0	16	0	1	17	
% of Level	56.3 %	37.5 %	6.3 %	00.0 %	00.0 %	00.0 %					94.1 %
Aviation Administration											
100	18	15	0	0	0	0	33	3	1	37	
% of Level	54.5 %	45.5 %	00.0 %	00.0 %	00.0 %	00.0 %					89.2 %
200	12	12	4	2	1	0	31	0	1	32	
% of Level	38.7 %	38.7 %	12.9 %	6.5 %	3.2 %	00.0 %					96.9 %

GRADE DISTRIBUTIONS BY DISCIPLINE

FALL 2002

DISCIPLINE COURSE LEVEL	Graded Students						TOTAL GRADED	Ungraded		TOTAL REGISTERED	GRADED AS % OF REGISTERED
	A	B	C	D	F	K/P		I/T	W		
Business Administration											
300	69	101	47	9	6	0	232	0	8	240	
% of Level	29.7 %	43.5 %	20.3 %	3.9 %	2.6 %	00.0 %					96.7 %
400	42	54	22	1	0	0	119	0	4	123	
% of Level	35.3 %	45.4 %	18.5 %	0.8 %	00.0 %	00.0 %					96.7 %
600	12	5	0	0	0	0	17	1	0	18	
% of Level	70.6 %	29.4 %	00.0 %	00.0 %	00.0 %	00.0 %					94.4 %
Biological Sciences											
100	269	493	447	230	136	1	1576	14	156	1746	
% of Level	17.1 %	31.3 %	28.4 %	14.6 %	8.6 %	0.1 %					90.3 %
200	104	124	193	44	102	0	567	8	64	639	
% of Level	18.3 %	21.9 %	34.0 %	7.8 %	18.0 %	00.0 %					88.7 %
300	91	97	74	17	13	0	292	0	25	317	
% of Level	31.2 %	33.2 %	25.3 %	5.8 %	4.5 %	00.0 %					92.1 %
400	40	29	19	3	2	0	93	0	6	99	
% of Level	43.0 %	31.2 %	20.4 %	3.2 %	2.2 %	00.0 %					93.9 %
600	10	3	0	0	0	0	13	2	1	16	
% of Level	76.9 %	23.1 %	00.0 %	00.0 %	00.0 %	00.0 %					81.3 %
Organizational Studies											
400	19	6	1	0	0	0	26	1	1	28	
% of Level	73.1 %	23.1 %	3.8 %	00.0 %	00.0 %	00.0 %					92.9 %
Business											
200	22	35	13	5	4	0	79	0	6	85	
% of Level	27.8 %	44.3 %	16.5 %	6.3 %	5.1 %	00.0 %					92.9 %
300	1	0	0	0	0	0	1	0	0	1	
% of Level	100.0 %	00.0 %	00.0 %	00.0 %	00.0 %	00.0 %					100.0 %
600	6	5	0	0	0	0	11	0	0	11	
% of Level	54.5 %	45.5 %	00.0 %	00.0 %	00.0 %	00.0 %					100.0 %
Cooperative Education											
100	33	9	7	1	2	0	52	0	3	55	
% of Level	63.5 %	17.3 %	13.5 %	1.9 %	3.8 %	00.0 %					94.5 %
300	0	0	0	0	3	73	76	8	8	92	
% of Level	00.0 %	00.0 %	00.0 %	00.0 %	3.9 %	96.1 %					82.6 %
Chemistry											
100	251	227	189	78	89	0	834	3	194	1031	
% of Level	30.1 %	27.2 %	22.7 %	9.4 %	10.7 %	00.0 %					80.9 %
300	40	61	38	19	32	0	190	1	22	213	
% of Level	21.1 %	32.1 %	20.0 %	10.0 %	16.8 %	00.0 %					89.2 %
400	20	7	8	4	0	0	39	1	3	43	
% of Level	51.3 %	17.9 %	20.5 %	10.3 %	00.0 %	00.0 %					90.7 %
500	3	0	1	0	0	0	4	0	2	6	
% of Level	75.0 %	00.0 %	25.0 %	00.0 %	00.0 %	00.0 %					66.7 %
Chinese											
100	14	0	0	0	1	0	15	0	3	18	
% of Level	93.3 %	00.0 %	00.0 %	00.0 %	6.7 %	00.0 %					83.3 %
College of Business											
100	39	35	31	10	14	0	129	0	15	144	
% of Level	30.2 %	27.1 %	24.0 %	7.8 %	10.9 %	00.0 %					89.6 %
300	53	49	27	3	1	14	147	3	2	152	
% of Level	36.1 %	33.3 %	18.4 %	2.0 %	0.7 %	9.5 %					96.7 %

GRADE DISTRIBUTIONS BY DISCIPLINE

FALL 2002

DISCIPLINE COURSE LEVEL	Graded Students						TOTAL GRADED	Ungraded		TOTAL REGISTERED	GRADED AS % OF REGISTERED
	A	B	C	D	F	K/P		I/T	W		
Computer Science											
100	23	35	13	8	11	0	90	0	19	109	
% of Level	25.6 %	38.9 %	14.4 %	8.9 %	12.2 %	00.0 %					82.6 %
200	26	35	21	16	14	0	112	0	18	130	
% of Level	23.2 %	31.3 %	18.8 %	14.3 %	12.5 %	00.0 %					86.2 %
300	28	26	15	4	6	0	79	3	18	100	
% of Level	35.4 %	32.9 %	19.0 %	5.1 %	7.6 %	00.0 %					79.0 %
400	37	33	6	1	1	0	78	1	3	82	
% of Level	47.4 %	42.3 %	7.7 %	1.3 %	1.3 %	00.0 %					95.1 %
500	12	10	0	0	3	0	25	0	6	31	
% of Level	48.0 %	40.0 %	00.0 %	00.0 %	12.0 %	00.0 %					80.6 %
600	21	7	1	0	0	0	29	1	3	33	
% of Level	72.4 %	24.1 %	3.4 %	00.0 %	00.0 %	00.0 %					87.9 %
Dance											
100	27	5	0	0	0	0	32	1	10	43	
% of Level	84.4 %	15.6 %	00.0 %	00.0 %	00.0 %	00.0 %					74.4 %
200	64	10	5	0	2	0	81	1	7	89	
% of Level	79.0 %	12.3 %	6.2 %	00.0 %	2.5 %	00.0 %					91.0 %
300	20	0	0	0	0	0	20	0	0	20	
% of Level	100.0 %	00.0 %	00.0 %	00.0 %	00.0 %	00.0 %					100.0 %
400	12	0	0	0	0	0	12	0	0	12	
% of Level	100.0 %	00.0 %	00.0 %	00.0 %	00.0 %	00.0 %					100.0 %
Economics											
200	168	171	147	74	45	0	605	15	70	690	
% of Level	27.8 %	28.3 %	24.3 %	12.2 %	7.4 %	00.0 %					87.7 %
300	24	22	3	0	0	0	49	0	1	50	
% of Level	49.0 %	44.9 %	6.1 %	00.0 %	00.0 %	00.0 %					98.0 %
400	1	1	0	0	0	0	2	0	0	2	
% of Level	50.0 %	50.0 %	00.0 %	00.0 %	00.0 %	00.0 %					100.0 %
600	16	21	0	0	0	0	37	0	0	37	
% of Level	43.2 %	56.8 %	00.0 %	00.0 %	00.0 %	00.0 %					100.0 %
Education Administration											
600	75	0	0	0	0	0	75	4	0	79	
% of Level	100.0 %	00.0 %	00.0 %	00.0 %	00.0 %	00.0 %					94.9 %
Education Graduate											
600	307	18	2	0	1	37	365	14	7	386	
% of Level	84.1 %	4.9 %	0.5 %	00.0 %	0.3 %	10.1 %					94.6 %
Education Teaching (Masters)											
500	14	4	0	0	0	0	18	2	1	21	
% of Level	77.8 %	22.2 %	00.0 %	00.0 %	00.0 %	00.0 %					85.7 %
600	329	51	4	0	5	0	389	9	8	406	
% of Level	84.6 %	13.1 %	1.0 %	00.0 %	1.3 %	00.0 %					95.8 %
Education - Special Education											
300	165	65	8	3	1	0	242	2	8	252	
% of Level	68.2 %	26.9 %	3.3 %	1.2 %	0.4 %	00.0 %					96.0 %
400	25	11	2	1	0	0	39	0	0	39	
% of Level	64.1 %	28.2 %	5.1 %	2.6 %	00.0 %	00.0 %					100.0 %
500	72	18	0	1	0	1	92	0	2	94	
% of Level	78.3 %	19.6 %	00.0 %	1.1 %	00.0 %	1.1 %					97.9 %

GRADE DISTRIBUTIONS BY DISCIPLINE

FALL 2002

DISCIPLINE COURSE LEVEL	Graded Students						TOTAL GRADED	Ungraded		TOTAL REGISTERED	GRADED AS % OF REGISTERED
	A	B	C	D	F	K/P		I/T	W		
Education											
200	9	5	0	0	1	0	15	0	0	15	
% of Level	60.0 %	33.3 %	00.0 %	00.0 %	6.7 %	00.0 %					100.0 %
300	1116	178	34	7	23	0	1358	15	38	1411	
% of Level	82.2 %	13.1 %	2.5 %	0.5 %	1.7 %	00.0 %					96.2 %
400	0	0	0	0	1	93	94	2	1	97	
% of Level	00.0 %	00.0 %	00.0 %	00.0 %	1.1 %	98.9 %					96.9 %
500	56	3	0	0	0	1	60	1	1	62	
% of Level	93.3 %	5.0 %	00.0 %	00.0 %	00.0 %	1.7 %					96.8 %
Emergency Medical Technology											
200	8	11	6	3	2	0	30	1	1	32	
% of Level	26.7 %	36.7 %	20.0 %	10.0 %	6.7 %	00.0 %					93.8 %
English											
000	212	146	82	1	98	1	540	1	74	615	
% of Level	39.3 %	27.0 %	15.2 %	0.2 %	18.1 %	0.2 %					87.8 %
100	462	549	234	44	140	14	1443	5	121	1569	
% of Level	32.0 %	38.0 %	16.2 %	3.0 %	9.7 %	1.0 %					92.0 %
200	790	662	261	52	118	0	1883	20	189	2092	
% of Level	42.0 %	35.2 %	13.9 %	2.8 %	6.3 %	00.0 %					90.0 %
300	367	192	68	4	30	0	661	6	56	723	
% of Level	55.5 %	29.0 %	10.3 %	0.6 %	4.5 %	00.0 %					91.4 %
400	55	49	6	0	4	0	114	2	10	126	
% of Level	48.2 %	43.0 %	5.3 %	00.0 %	3.5 %	00.0 %					90.5 %
500	10	13	1	0	1	0	25	0	1	26	
% of Level	40.0 %	52.0 %	4.0 %	00.0 %	4.0 %	00.0 %					96.2 %
600	30	4	1	0	0	0	35	0	0	35	
% of Level	85.7 %	11.4 %	2.9 %	00.0 %	00.0 %	00.0 %					100.0 %
Entrepreneurial Studies											
100	3	2	1	0	2	0	8	0	0	8	
% of Level	37.5 %	25.0 %	12.5 %	00.0 %	25.0 %	00.0 %					100.0 %
300	5	18	0	0	0	0	23	0	1	24	
% of Level	21.7 %	78.3 %	00.0 %	00.0 %	00.0 %	00.0 %					95.8 %
400	7	2	0	0	0	0	9	0	0	9	
% of Level	77.8 %	22.2 %	00.0 %	00.0 %	00.0 %	00.0 %					100.0 %
Finance											
200	37	20	7	4	1	0	69	0	4	73	
% of Level	53.6 %	29.0 %	10.1 %	5.8 %	1.4 %	00.0 %					94.5 %
300	94	132	87	10	5	0	328	3	27	358	
% of Level	28.7 %	40.2 %	26.5 %	3.0 %	1.5 %	00.0 %					91.6 %
400	13	23	5	0	0	0	41	0	0	41	
% of Level	31.7 %	56.1 %	12.2 %	00.0 %	00.0 %	00.0 %					100.0 %
600	28	20	7	0	0	0	55	0	2	57	
% of Level	50.9 %	36.4 %	12.7 %	00.0 %	00.0 %	00.0 %					96.5 %
French											
100	53	23	10	0	8	0	94	1	14	109	
% of Level	56.4 %	24.5 %	10.6 %	00.0 %	8.5 %	00.0 %					86.2 %
200	10	6	3	0	2	0	21	3	6	30	
% of Level	47.6 %	28.6 %	14.3 %	00.0 %	9.5 %	00.0 %					70.0 %
300	7	3	0	0	0	0	10	1	0	11	
% of Level	70.0 %	30.0 %	00.0 %	00.0 %	00.0 %	00.0 %					90.9 %
400	4	1	0	0	1	0	6	0	0	6	
% of Level	66.7 %	16.7 %	00.0 %	00.0 %	16.7 %	00.0 %					100.0 %

GRADE DISTRIBUTIONS BY DISCIPLINE

FALL 2002

DISCIPLINE COURSE LEVEL	Graded Students						TOTAL GRADED	Ungraded		TOTAL REGISTERED	GRADED AS % OF REGISTERED
	A	B	C	D	F	K/P		I/T	W		
Geography											
100	104	154	136	50	34	0	478	2	65	545	
% of Level	21.8 %	32.2 %	28.5 %	10.5 %	7.1 %	00.0 %					87.7 %
300	14	14	9	1	1	0	39	2	11	52	
% of Level	35.9 %	35.9 %	23.1 %	2.6 %	2.6 %	00.0 %					75.0 %
400	7	5	3	0	4	1	20	0	4	24	
% of Level	35.0 %	25.0 %	15.0 %	00.0 %	20.0 %	5.0 %					83.3 %
500	3	0	0	0	0	0	3	0	0	3	
% of Level	100.0 %	00.0 %	00.0 %	00.0 %	00.0 %	00.0 %					100.0 %
German											
100	25	15	6	4	4	0	54	1	14	69	
% of Level	46.3 %	27.8 %	11.1 %	7.4 %	7.4 %	00.0 %					78.3 %
200	20	4	0	0	2	1	27	0	0	27	
% of Level	74.1 %	14.8 %	00.0 %	00.0 %	7.4 %	3.7 %					100.0 %
300	1	0	0	0	0	0	1	0	0	1	
% of Level	100.0 %	00.0 %	00.0 %	00.0 %	00.0 %	00.0 %					100.0 %
400	1	0	0	0	0	0	1	0	0	1	
% of Level	100.0 %	00.0 %	00.0 %	00.0 %	00.0 %	00.0 %					100.0 %
500	2	0	0	0	0	0	2	0	0	2	
% of Level	100.0 %	00.0 %	00.0 %	00.0 %	00.0 %	00.0 %					100.0 %
Geology											
100	46	47	37	8	7	0	145	1	13	159	
% of Level	31.7 %	32.4 %	25.5 %	5.5 %	4.8 %	00.0 %					91.2 %
300	35	16	3	2	0	0	56	0	4	60	
% of Level	62.5 %	28.6 %	5.4 %	3.6 %	00.0 %	00.0 %					93.3 %
600	1	0	0	0	0	0	1	0	0	1	
% of Level	100.0 %	00.0 %	00.0 %	00.0 %	00.0 %	00.0 %					100.0 %
Health Education											
100	30	29	13	6	3	0	81	1	5	87	
% of Level	37.0 %	35.8 %	16.0 %	7.4 %	3.7 %	00.0 %					93.1 %
200	39	2	0	0	0	0	41	0	3	44	
% of Level	95.1 %	4.9 %	00.0 %	00.0 %	00.0 %	00.0 %					93.2 %
300	19	10	0	0	0	0	29	0	0	29	
% of Level	65.5 %	34.5 %	00.0 %	00.0 %	00.0 %	00.0 %					100.0 %
500	11	11	4	0	0	0	26	0	0	26	
% of Level	42.3 %	42.3 %	15.4 %	00.0 %	00.0 %	00.0 %					100.0 %
History											
100	352	531	537	196	255	0	1871	12	243	2126	
% of Level	18.8 %	28.4 %	28.7 %	10.5 %	13.6 %	00.0 %					88.0 %
300	93	104	39	10	15	1	262	4	17	283	
% of Level	35.5 %	39.7 %	14.9 %	3.8 %	5.7 %	0.4 %					92.6 %
400	47	72	22	0	10	0	151	2	7	160	
% of Level	31.1 %	47.7 %	14.6 %	00.0 %	6.6 %	00.0 %					94.4 %
500	24	22	5	0	2	0	53	3	3	59	
% of Level	45.3 %	41.5 %	9.4 %	00.0 %	3.8 %	00.0 %					89.8 %
600	1	2	0	0	0	0	3	0	0	3	
% of Level	33.3 %	66.7 %	00.0 %	00.0 %	00.0 %	00.0 %					100.0 %

GRADE DISTRIBUTIONS BY DISCIPLINE

FALL 2002

DISCIPLINE COURSE LEVEL	Graded Students						TOTAL GRADED	Ungraded		TOTAL REGISTERED	GRADED AS % OF REGISTERED
	A	B	C	D	F	K/P		I/T	W		
Honors											
100	60	35	7	1	7	0	110	0	3	113	
% of Level	54.5 %	31.8 %	6.4 %	0.9 %	6.4 %	00.0 %					97.3 %
300	73	14	1	0	0	0	88	0	6	94	
% of Level	83.0 %	15.9 %	1.1 %	00.0 %	00.0 %	00.0 %					93.6 %
400	20	2	0	0	0	0	22	2	0	24	
% of Level	90.9 %	9.1 %	00.0 %	00.0 %	00.0 %	00.0 %					91.7 %
Human Services/Mental Health											
100	56	49	26	8	10	8	157	9	11	177	
% of Level	35.7 %	31.2 %	16.6 %	5.1 %	6.4 %	5.1 %					88.7 %
200	45	23	2	0	0	0	70	2	4	76	
% of Level	64.3 %	32.9 %	2.9 %	00.0 %	00.0 %	00.0 %					92.1 %
300	98	17	4	0	6	0	125	1	5	131	
% of Level	78.4 %	13.6 %	3.2 %	00.0 %	4.8 %	00.0 %					95.4 %
400	68	14	5	0	0	11	98	1	2	101	
% of Level	69.4 %	14.3 %	5.1 %	00.0 %	00.0 %	11.2 %					97.0 %
500	18	2	0	0	0	0	20	0	0	20	
% of Level	90.0 %	10.0 %	00.0 %	00.0 %	00.0 %	00.0 %					100.0 %
Industrial Education and Techn											
100	105	76	29	6	17	1	234	8	16	258	
% of Level	44.9 %	32.5 %	12.4 %	2.6 %	7.3 %	0.4 %					90.7 %
200	59	47	9	1	2	0	118	2	9	129	
% of Level	50.0 %	39.8 %	7.6 %	0.8 %	1.7 %	00.0 %					91.5 %
300	193	81	29	2	4	1	310	10	19	339	
% of Level	62.3 %	26.1 %	9.4 %	0.6 %	1.3 %	0.3 %					91.4 %
400	26	28	7	5	2	0	68	1	5	74	
% of Level	38.2 %	41.2 %	10.3 %	7.4 %	2.9 %	00.0 %					91.9 %
Information Systems											
100	209	139	99	39	64	0	550	2	50	602	
% of Level	38.0 %	25.3 %	18.0 %	7.1 %	11.6 %	00.0 %					91.4 %
200	14	16	7	1	3	0	41	1	3	45	
% of Level	34.1 %	39.0 %	17.1 %	2.4 %	7.3 %	00.0 %					91.1 %
300	28	60	18	0	4	0	110	1	14	125	
% of Level	25.5 %	54.5 %	16.4 %	00.0 %	3.6 %	00.0 %					88.0 %
400	45	64	18	0	0	0	127	0	5	132	
% of Level	35.4 %	50.4 %	14.2 %	00.0 %	00.0 %	00.0 %					96.2 %
600	11	14	1	0	0	0	26	0	0	26	
% of Level	42.3 %	53.8 %	3.8 %	00.0 %	00.0 %	00.0 %					100.0 %
Italian											
100	2	4	2	2	1	0	11	0	8	19	
% of Level	18.2 %	36.4 %	18.2 %	18.2 %	9.1 %	00.0 %					57.9 %
200	1	0	0	0	0	0	1	0	0	1	
% of Level	100.0 %	00.0 %	00.0 %	00.0 %	00.0 %	00.0 %					100.0 %

GRADE DISTRIBUTIONS BY DISCIPLINE

FALL 2002

DISCIPLINE COURSE LEVEL	Graded Students						TOTAL GRADED	Ungraded		TOTAL REGISTERED	GRADED AS % OF REGISTERED
	A	B	C	D	F	K/P		I/T	W		
Journalism											
100	71	67	29	8	6	0	181	0	13	194	
% of Level	39.2 %	37.0 %	16.0 %	4.4 %	3.3 %	00.0 %					93.3 %
200	16	9	8	1	8	0	42	1	2	45	
% of Level	38.1 %	21.4 %	19.0 %	2.4 %	19.0 %	00.0 %					93.3 %
300	56	64	33	3	3	0	159	3	7	169	
% of Level	35.2 %	40.3 %	20.8 %	1.9 %	1.9 %	00.0 %					94.1 %
400	19	21	8	1	3	0	52	2	1	55	
% of Level	36.5 %	40.4 %	15.4 %	1.9 %	5.8 %	00.0 %					94.5 %
500	1	0	0	0	0	0	1	0	0	1	
% of Level	100.0 %	00.0 %	00.0 %	00.0 %	00.0 %	00.0 %					100.0 %
Japanese											
100	18	14	11	9	11	0	63	0	9	72	
% of Level	28.6 %	22.2 %	17.5 %	14.3 %	17.5 %	00.0 %					87.5 %
200	4	1	1	0	2	0	8	0	6	14	
% of Level	50.0 %	12.5 %	12.5 %	00.0 %	25.0 %	00.0 %					57.1 %
Justice Studies											
100	80	112	71	21	38	0	322	0	27	349	
% of Level	24.8 %	34.8 %	22.0 %	6.5 %	11.8 %	00.0 %					92.3 %
200	142	147	64	14	25	0	392	1	32	425	
% of Level	36.2 %	37.5 %	16.3 %	3.6 %	6.4 %	00.0 %					92.2 %
300	90	94	43	3	13	0	243	1	13	257	
% of Level	37.0 %	38.7 %	17.7 %	1.2 %	5.3 %	00.0 %					94.6 %
400	40	28	10	0	1	8	87	0	5	92	
% of Level	46.0 %	32.2 %	11.5 %	00.0 %	1.1 %	9.2 %					94.6 %
Learning Assistance Programs											
000	204	102	53	2	207	398	966	2	106	1074	
% of Level	21.1 %	10.6 %	5.5 %	0.2 %	21.4 %	41.2 %					89.9 %
200	8	0	0	0	0	0	8	0	0	8	
% of Level	100.0 %	00.0 %	00.0 %	00.0 %	00.0 %	00.0 %					100.0 %
Labor Studies											
300	17	42	15	3	0	0	77	1	11	89	
% of Level	22.1 %	54.5 %	19.5 %	3.9 %	00.0 %	00.0 %					86.5 %
400	6	7	1	0	0	2	16	0	0	16	
% of Level	37.5 %	43.8 %	6.3 %	00.0 %	00.0 %	12.5 %					100.0 %
Latin											
100	6	5	4	1	0	0	16	1	3	20	
% of Level	37.5 %	31.3 %	25.0 %	6.3 %	00.0 %	00.0 %					80.0 %
Mathematics, Developmental											
000	198	257	320	0	519	163	1457	10	291	1758	
% of Level	13.6 %	17.6 %	22.0 %	00.0 %	35.6 %	11.2 %					82.9 %

GRADE DISTRIBUTIONS BY DISCIPLINE

FALL 2002

DISCIPLINE COURSE LEVEL	Graded Students						TOTAL GRADED	Ungraded		TOTAL REGISTERED	GRADED AS % OF REGISTERED
	A	B	C	D	F	K/P		I/T	W		
Mathematical Sciences											
100	361	521	423	213	235	0	1753	4	328	2085	
% of Level	20.6 %	29.7 %	24.1 %	12.2 %	13.4 %	00.0 %					84.1 %
200	110	217	195	77	82	0	681	3	132	816	
% of Level	16.2 %	31.9 %	28.6 %	11.3 %	12.0 %	00.0 %					83.5 %
300	35	48	33	5	9	0	130	1	13	144	
% of Level	26.9 %	36.9 %	25.4 %	3.8 %	6.9 %	00.0 %					90.3 %
400	11	2	1	1	0	0	15	0	1	16	
% of Level	73.3 %	13.3 %	6.7 %	6.7 %	00.0 %	00.0 %					93.8 %
600	17	11	5	0	0	0	33	0	0	33	
% of Level	51.5 %	33.3 %	15.2 %	00.0 %	00.0 %	00.0 %					100.0 %
Master of Business Admin.											
600	130	186	8	0	2	0	326	0	13	339	
% of Level	39.9 %	57.1 %	2.5 %	00.0 %	0.6 %	00.0 %					96.2 %
Medieval Studies											
200	6	2	1	0	2	0	11	2	3	16	
% of Level	54.5 %	18.2 %	9.1 %	00.0 %	18.2 %	00.0 %					68.8 %
Management											
200	23	42	60	29	15	0	169	0	15	184	
% of Level	13.6 %	24.9 %	35.5 %	17.2 %	8.9 %	00.0 %					91.8 %
300	144	172	42	7	5	0	370	0	12	382	
% of Level	38.9 %	46.5 %	11.4 %	1.9 %	1.4 %	00.0 %					96.9 %
400	25	9	5	1	0	0	40	0	0	40	
% of Level	62.5 %	22.5 %	12.5 %	2.5 %	00.0 %	00.0 %					100.0 %
600	25	12	2	0	0	0	39	0	2	41	
% of Level	64.1 %	30.8 %	5.1 %	00.0 %	00.0 %	00.0 %					95.1 %
Marketing											
300	212	301	127	23	13	0	676	0	32	708	
% of Level	31.4 %	44.5 %	18.8 %	3.4 %	1.9 %	00.0 %					95.5 %
400	10	64	23	0	0	0	97	0	0	97	
% of Level	10.3 %	66.0 %	23.7 %	00.0 %	00.0 %	00.0 %					100.0 %
600	27	16	0	0	0	0	43	0	0	43	
% of Level	62.8 %	37.2 %	00.0 %	00.0 %	00.0 %	00.0 %					100.0 %
Military Science											
100	2	0	0	0	0	0	2	0	4	6	
% of Level	100.0 %	00.0 %	00.0 %	00.0 %	00.0 %	00.0 %					33.3 %
200	3	3	1	0	0	0	7	5	0	12	
% of Level	42.9 %	42.9 %	14.3 %	00.0 %	00.0 %	00.0 %					58.3 %
300	5	1	0	0	0	0	6	0	2	8	
% of Level	83.3 %	16.7 %	00.0 %	00.0 %	00.0 %	00.0 %					75.0 %
Masters of Information Systems											
600	98	57	3	0	0	1	159	2	2	163	
% of Level	61.6 %	35.8 %	1.9 %	00.0 %	00.0 %	0.6 %					97.5 %
Masters in Technology											
600	27	9	2	0	1	0	39	2	0	41	
% of Level	69.2 %	23.1 %	5.1 %	00.0 %	2.6 %	00.0 %					95.1 %

GRADE DISTRIBUTIONS BY DISCIPLINE

FALL 2002

DISCIPLINE COURSE LEVEL	Graded Students						TOTAL GRADED	Ungraded		TOTAL REGISTERED	GRADED AS % OF REGISTERED
	A	B	C	D	F	K/P		I/T	W		
Music											
100	240	150	68	26	107	52	643	12	70	725	
% of Level	37.3 %	23.3 %	10.6 %	4.0 %	16.6 %	8.1 %					88.7 %
200	126	46	29	10	25	0	236	3	14	253	
% of Level	53.4 %	19.5 %	12.3 %	4.2 %	10.6 %	0.0 %					93.3 %
300	267	50	18	4	3	1	343	3	9	355	
% of Level	77.8 %	14.6 %	5.2 %	1.2 %	0.9 %	0.3 %					96.6 %
400	14	3	0	0	1	0	18	3	0	21	
% of Level	77.8 %	16.7 %	0.0 %	0.0 %	5.6 %	0.0 %					85.7 %
600	3	1	0	0	0	0	4	0	0	4	
% of Level	75.0 %	25.0 %	0.0 %	0.0 %	0.0 %	0.0 %					100.0 %
Nursing Reg. Professional											
300	1	0	0	0	0	34	35	0	0	35	
% of Level	2.9 %	0.0 %	0.0 %	0.0 %	0.0 %	97.1 %					100.0 %
400	161	64	13	1	1	0	240	8	7	255	
% of Level	67.1 %	26.7 %	5.4 %	0.4 %	0.4 %	0.0 %					94.1 %
600	72	13	0	0	0	4	89	16	3	108	
% of Level	80.9 %	14.6 %	0.0 %	0.0 %	0.0 %	4.5 %					82.4 %
Nursing											
100	133	43	13	2	9	15	215	0	4	219	
% of Level	61.9 %	20.0 %	6.0 %	0.9 %	4.2 %	7.0 %					98.2 %
200	145	71	57	14	6	71	364	0	8	372	
% of Level	39.8 %	19.5 %	15.7 %	3.8 %	1.6 %	19.5 %					97.8 %
Nursing											
100	0	0	0	0	0	4	4	0	0	4	
% of Level	0.0 %	0.0 %	0.0 %	0.0 %	0.0 %	100.0 %					100.0 %
200	3	23	56	15	4	95	196	0	5	201	
% of Level	1.5 %	11.7 %	28.6 %	7.7 %	2.0 %	48.5 %					97.5 %
Office Systems Technology											
100	51	44	12	2	6	2	117	1	11	129	
% of Level	43.6 %	37.6 %	10.3 %	1.7 %	5.1 %	1.7 %					90.7 %
200	9	6	4	0	2	0	21	0	2	23	
% of Level	42.9 %	28.6 %	19.0 %	0.0 %	9.5 %	0.0 %					91.3 %
300	83	41	20	10	10	0	164	3	22	189	
% of Level	50.6 %	25.0 %	12.2 %	6.1 %	6.1 %	0.0 %					86.8 %
400	7	3	1	0	0	0	11	0	3	14	
% of Level	63.6 %	27.3 %	9.1 %	0.0 %	0.0 %	0.0 %					78.6 %
Public Administration											
300	26	9	1	0	0	0	36	1	2	39	
% of Level	72.2 %	25.0 %	2.8 %	0.0 %	0.0 %	0.0 %					92.3 %
400	19	11	0	0	0	2	32	0	2	34	
% of Level	59.4 %	34.4 %	0.0 %	0.0 %	0.0 %	6.3 %					94.1 %
600	105	24	3	0	2	3	137	4	6	147	
% of Level	76.6 %	17.5 %	2.2 %	0.0 %	1.5 %	2.2 %					93.2 %

GRADE DISTRIBUTIONS BY DISCIPLINE

FALL 2002

DISCIPLINE COURSE LEVEL	Graded Students						TOTAL GRADED	Ungraded		TOTAL REGISTERED	GRADED AS % OF REGISTERED
	A	B	C	D	F	K/P		I/T	W		
Physical Education											
100	124	26	9	6	8	0	173	6	15	194	
% of Level	71.7 %	15.0 %	5.2 %	3.5 %	4.6 %	00.0 %					89.2 %
200	188	70	24	8	15	0	305	4	13	322	
% of Level	61.6 %	23.0 %	7.9 %	2.6 %	4.9 %	00.0 %					94.7 %
300	52	27	11	2	1	0	93	13	2	108	
% of Level	55.9 %	29.0 %	11.8 %	2.2 %	1.1 %	00.0 %					86.1 %
400	49	19	6	1	2	0	77	18	1	96	
% of Level	63.6 %	24.7 %	7.8 %	1.3 %	2.6 %	00.0 %					80.2 %
500	13	3	0	0	0	0	16	0	1	17	
% of Level	81.3 %	18.8 %	00.0 %	00.0 %	00.0 %	00.0 %					94.1 %
Philosophy											
100	179	164	108	29	44	0	524	13	71	608	
% of Level	34.2 %	31.3 %	20.6 %	5.5 %	8.4 %	00.0 %					86.2 %
200	79	65	16	5	5	0	170	1	10	181	
% of Level	46.5 %	38.2 %	9.4 %	2.9 %	2.9 %	00.0 %					93.9 %
300	25	21	8	2	3	0	59	1	13	73	
% of Level	42.4 %	35.6 %	13.6 %	3.4 %	5.1 %	00.0 %					80.8 %
400	4	1	0	0	0	0	5	1	0	6	
% of Level	80.0 %	20.0 %	00.0 %	00.0 %	00.0 %	00.0 %					83.3 %
Physics											
100	13	26	31	3	1	0	74	0	3	77	
% of Level	17.6 %	35.1 %	41.9 %	4.1 %	1.4 %	00.0 %					96.1 %
200	34	40	25	12	3	0	114	1	15	130	
% of Level	29.8 %	35.1 %	21.9 %	10.5 %	2.6 %	00.0 %					87.7 %
300	16	6	2	0	0	0	24	0	4	28	
% of Level	66.7 %	25.0 %	8.3 %	00.0 %	00.0 %	00.0 %					85.7 %
Prior Learning											
100	0	0	0	0	2	8	10	0	2	12	
% of Level	00.0 %	00.0 %	00.0 %	00.0 %	20.0 %	80.0 %					83.3 %
Political Science											
100	248	263	179	66	92	0	848	8	117	973	
% of Level	29.2 %	31.0 %	21.1 %	7.8 %	10.8 %	00.0 %					87.2 %
200	38	36	11	8	7	0	100	0	8	108	
% of Level	38.0 %	36.0 %	11.0 %	8.0 %	7.0 %	00.0 %					92.6 %
300	118	99	42	6	6	0	271	8	27	306	
% of Level	43.5 %	36.5 %	15.5 %	2.2 %	2.2 %	00.0 %					88.6 %
400	30	24	8	2	2	3	69	2	5	76	
% of Level	43.5 %	34.8 %	11.6 %	2.9 %	2.9 %	4.3 %					90.8 %
Psychology											
100	271	296	275	147	126	0	1115	2	129	1246	
% of Level	24.3 %	26.5 %	24.7 %	13.2 %	11.3 %	00.0 %					89.5 %
200	230	171	99	30	24	0	554	2	32	588	
% of Level	41.5 %	30.9 %	17.9 %	5.4 %	4.3 %	00.0 %					94.2 %
300	233	181	100	16	14	19	563	2	33	598	
% of Level	41.4 %	32.1 %	17.8 %	2.8 %	2.5 %	3.4 %					94.1 %
400	50	22	6	1	2	0	81	0	3	84	
% of Level	61.7 %	27.2 %	7.4 %	1.2 %	2.5 %	00.0 %					96.4 %

GRADE DISTRIBUTIONS BY DISCIPLINE

FALL 2002

DISCIPLINE COURSE LEVEL	Graded Students						TOTAL GRADED	Ungraded		TOTAL REGISTERED	GRADED AS % OF REGISTERED
	A	B	C	D	F	K/P		I/T	W		
Radiologic Technology											
100	37	19	27	1	0	56	140	0	0	140	
% of Level	26.4 %	13.6 %	19.3 %	0.7 %	00.0 %	40.0 %					100.0 %
200	21	16	7	0	0	0	44	0	0	44	
% of Level	47.7 %	36.4 %	15.9 %	00.0 %	00.0 %	00.0 %					100.0 %
300	3	6	12	0	0	0	21	0	0	21	
% of Level	14.3 %	28.6 %	57.1 %	00.0 %	00.0 %	00.0 %					100.0 %
400	1	0	0	0	0	0	1	0	0	1	
% of Level	100.0 %	00.0 %	00.0 %	00.0 %	00.0 %	00.0 %					100.0 %
Religious Studies											
100	55	32	14	4	4	0	109	9	12	130	
% of Level	50.5 %	29.4 %	12.8 %	3.7 %	3.7 %	00.0 %					83.8 %
200	22	13	2	1	1	0	39	8	5	52	
% of Level	56.4 %	33.3 %	5.1 %	2.6 %	2.6 %	00.0 %					75.0 %
Respiratory Care											
100	9	12	5	2	0	14	42	0	1	43	
% of Level	21.4 %	28.6 %	11.9 %	4.8 %	00.0 %	33.3 %					97.7 %
200	4	14	11	1	2	9	41	1	0	42	
% of Level	9.8 %	34.1 %	26.8 %	2.4 %	4.9 %	22.0 %					97.6 %
Radio/Television											
100	81	88	69	16	12	0	266	0	16	282	
% of Level	30.5 %	33.1 %	25.9 %	6.0 %	4.5 %	00.0 %					94.3 %
200	47	69	43	13	14	0	186	0	8	194	
% of Level	25.3 %	37.1 %	23.1 %	7.0 %	7.5 %	00.0 %					95.9 %
300	47	35	13	0	3	0	98	1	5	104	
% of Level	48.0 %	35.7 %	13.3 %	00.0 %	3.1 %	00.0 %					94.2 %
400	20	23	10	0	2	0	55	0	1	56	
% of Level	36.4 %	41.8 %	18.2 %	00.0 %	3.6 %	00.0 %					98.2 %
Russian											
100	2	3	1	1	2	0	9	0	1	10	
% of Level	22.2 %	33.3 %	11.1 %	11.1 %	22.2 %	00.0 %					90.0 %
Integrative Science											
100	12	29	27	9	4	0	81	0	11	92	
% of Level	14.8 %	35.8 %	33.3 %	11.1 %	4.9 %	00.0 %					88.0 %
Sociology											
100	354	417	210	51	77	1	1110	12	109	1231	
% of Level	31.9 %	37.6 %	18.9 %	4.6 %	6.9 %	0.1 %					90.2 %
200	23	24	7	2	2	0	58	2	3	63	
% of Level	39.7 %	41.4 %	12.1 %	3.4 %	3.4 %	00.0 %					92.1 %
300	86	71	28	4	6	0	195	17	23	235	
% of Level	44.1 %	36.4 %	14.4 %	2.1 %	3.1 %	00.0 %					83.0 %
400	19	6	1	0	0	0	26	3	1	30	
% of Level	73.1 %	23.1 %	3.8 %	00.0 %	00.0 %	00.0 %					86.7 %

GRADE DISTRIBUTIONS BY DISCIPLINE

FALL 2002

DISCIPLINE COURSE LEVEL	Graded Students						TOTAL GRADED	Ungraded		TOTAL REGISTERED	GRADED AS % OF REGISTERED
	A	B	C	D	F	K/P		I/T	W		
Speech											
000	0	0	0	0	0	4	4	0	0	4	
% of Level	00.0 %	00.0 %	00.0 %	00.0 %	00.0 %	100.0 %					100.0 %
100	371	472	180	40	85	0	1148	5	101	1254	
% of Level	32.3 %	41.1 %	15.7 %	3.5 %	7.4 %	0.0 %					91.5 %
200	53	107	55	8	5	0	228	0	13	241	
% of Level	23.2 %	46.9 %	24.1 %	3.5 %	2.2 %	0.0 %					94.6 %
300	79	118	47	4	5	0	253	3	9	265	
% of Level	31.2 %	46.6 %	18.6 %	1.6 %	2.0 %	0.0 %					95.5 %
400	25	41	5	0	2	0	73	3	3	79	
% of Level	34.2 %	56.2 %	6.8 %	0.0 %	2.7 %	0.0 %					92.4 %
600	8	5	0	0	0	0	13	0	0	13	
% of Level	61.5 %	38.5 %	0.0 %	0.0 %	0.0 %	0.0 %					100.0 %
Spanish											
100	84	59	54	6	27	0	230	0	51	281	
% of Level	36.5 %	25.7 %	23.5 %	2.6 %	11.7 %	0.0 %					81.9 %
200	14	16	5	2	4	1	42	0	11	53	
% of Level	33.3 %	38.1 %	11.9 %	4.8 %	9.5 %	2.4 %					79.2 %
300	13	5	0	0	1	0	19	0	3	22	
% of Level	68.4 %	26.3 %	0.0 %	0.0 %	5.3 %	0.0 %					86.4 %
400	4	3	0	0	1	0	8	0	2	10	
% of Level	50.0 %	37.5 %	0.0 %	0.0 %	12.5 %	0.0 %					80.0 %
500	4	0	0	0	0	0	4	0	0	4	
% of Level	100.0 %	00.0 %	00.0 %	00.0 %	00.0 %	00.0 %					100.0 %
Social Work											
100	33	3	1	1	5	0	43	6	2	51	
% of Level	76.7 %	7.0 %	2.3 %	2.3 %	11.6 %	0.0 %					84.3 %
200	43	11	8	3	3	0	68	2	4	74	
% of Level	63.2 %	16.2 %	11.8 %	4.4 %	4.4 %	0.0 %					91.9 %
300	83	14	5	1	4	0	107	5	5	117	
% of Level	77.6 %	13.1 %	4.7 %	0.9 %	3.7 %	0.0 %					91.5 %
400	115	25	4	0	2	0	146	7	1	154	
% of Level	78.8 %	17.1 %	2.7 %	0.0 %	1.4 %	0.0 %					94.8 %
500	62	12	3	0	1	0	78	0	3	81	
% of Level	79.5 %	15.4 %	3.8 %	0.0 %	1.3 %	0.0 %					96.3 %
Theatre Arts											
100	229	146	69	21	40	0	505	4	44	553	
% of Level	45.3 %	28.9 %	13.7 %	4.2 %	7.9 %	0.0 %					91.3 %
200	36	8	6	2	3	0	55	1	3	59	
% of Level	65.5 %	14.5 %	10.9 %	3.6 %	5.5 %	0.0 %					93.2 %
300	74	32	17	9	9	0	141	1	6	148	
% of Level	52.5 %	22.7 %	12.1 %	6.4 %	6.4 %	0.0 %					95.3 %
400	54	17	11	5	3	0	90	1	1	92	
% of Level	60.0 %	18.9 %	12.2 %	5.6 %	3.3 %	0.0 %					97.8 %
600	4	0	0	0	0	0	4	0	1	5	
% of Level	100.0 %	00.0 %	00.0 %	00.0 %	00.0 %	00.0 %					80.0 %
University 101											
100	650	221	103	45	102	0	1121	7	79	1207	
% of Level	58.0 %	19.7 %	9.2 %	4.0 %	9.1 %	0.0 %					92.9 %
300	0	0	0	0	0	16	16	0	1	17	
% of Level	00.0 %	00.0 %	00.0 %	00.0 %	00.0 %	100.0 %					94.1 %

GRADE DISTRIBUTIONS BY DISCIPLINE

FALL 2002

DISCIPLINE COURSE LEVEL	Graded Students						TOTAL GRADED	Ungraded		TOTAL REGISTERED	GRADED AS % OF REGISTERED
	A	B	C	D	F	K/P		I/T	W		
Women's Studies											
100	79	28	7	0	5	0	119	0	5	124	
% of Level	66.4 %	23.5 %	5.9 %	00.0 %	4.2 %	00.0 %					96.0 %
300	43	18	2	1	1	0	65	0	9	74	
% of Level	66.2 %	27.7 %	3.1 %	1.5 %	1.5 %	00.0 %					87.8 %
400	5	1	0	0	0	0	6	0	0	6	
% of Level	83.3 %	16.7 %	00.0 %	00.0 %	00.0 %	00.0 %					100.0 %

Grade Point Distributions Undergraduate Degree-Seeking Students Fall 2002

	All Undergraduates	Freshmen		Sophomores	Juniors	Seniors
		All	First-time			
Count	11,203	4,257	1,959	2,213	2,089	2,644
Mean	2.71	2.37	2.36	2.78	2.91	3.03
Median	2.82	2.51	2.66	2.80	2.93	3.03
Std.Deviation	0.89	1.11	1.26	0.69	0.66	0.56
Percentiles						
99	4.00	4.00	4.00	4.00	4.00	4.00
95	3.92	3.94	4.00	3.87	3.95	3.90
90	3.72	3.74	3.80	3.66	3.75	3.77
75	3.33	2.83	3.33	3.29	3.38	3.46
50	2.82	2.51	2.66	2.80	2.93	3.03
25	2.30	2.32	1.66	2.33	2.50	2.64
10	1.66	1.66	0.00	1.94	2.14	2.35
5	0.80	0.83	0.00	1.67	1.97	2.17

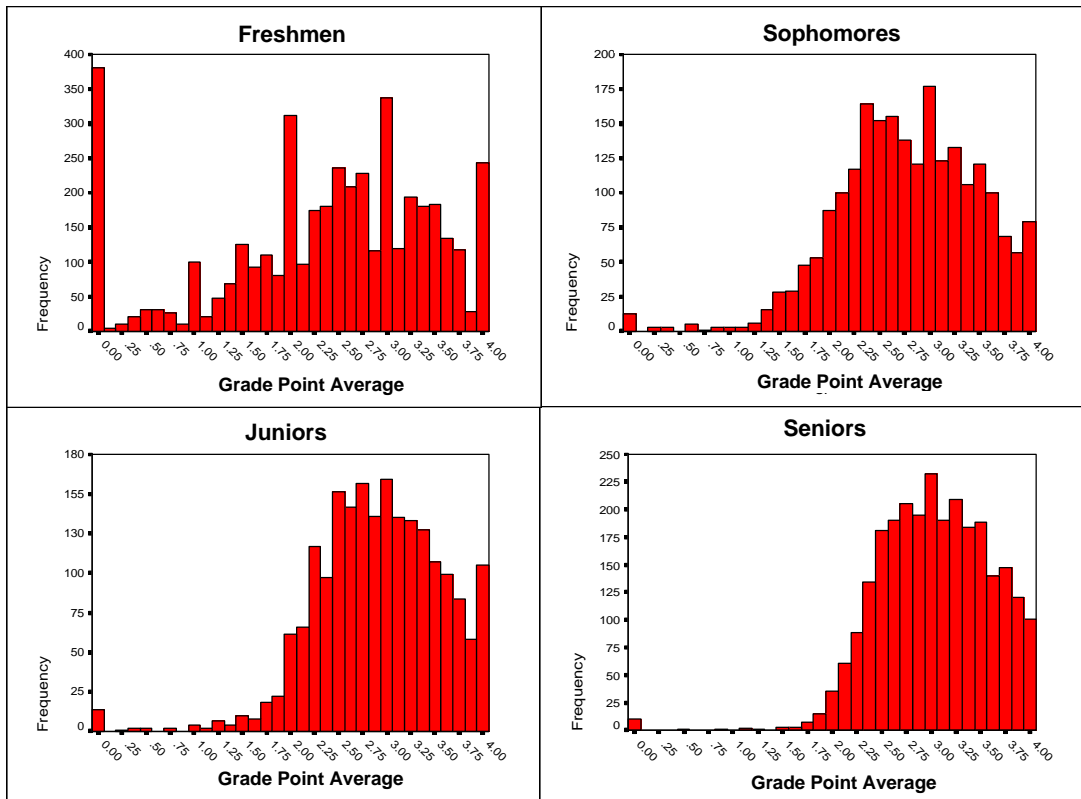
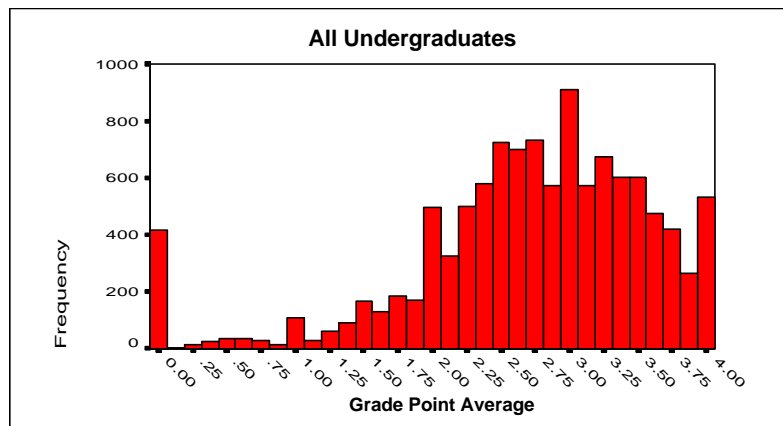

Persistence and Graduation Rates Bachelor's Degree Students

Cohort Type	Cohort Year	Head Count	Average ACT	-- Continuation Rates --			----- Cumulative Graduation Rates and Continuation Rates -----				
				%Continued to_2nd_Yr	%Continued to_3rd_Yr	%Graduated in_4_Yrs	%Continued to_5th_Yr	%Graduated in_5_Yrs	%Continued to_6th_Yr	%Graduated in_6_Yrs	%Continued to_7th_Yr
Total	1995	734	22.0	70.7%	65.0%	10.8%	42.8%	31.5%	21.8%	40.5%	10.5%
Total	1996	743	22.0	72.0%	61.4%	9.3%	42.2%	28.6%	22.3%	37.8%	12.8%
Total	1997	936	22.0	67.7%	55.9%	9.2%	37.6%	26.9%	19.2%		
Total	1998	1039	22.0	69.9%	58.5%	10.9%	40.4%				
Total	1999	1131	22.0	70.6%	61.0%						
Total	2000	1073	22.0	72.1%	62.4%						
Total	2001	1168	22.0	73.5%							
Female	1995	411	22.0	73.7%	67.4%	13.9%	44.0%	38.0%	19.7%	47.4%	13.4%
Female	1996	419	22.0	72.4%	63.5%	13.1%	40.0%	33.4%	18.9%	41.5%	11.3%
Female	1997	529	21.0	69.6%	58.8%	11.9%	37.6%	29.5%	19.8%		
Female	1998	626	22.0	72.7%	61.0%	13.3%	41.4%				
Female	1999	652	22.0	73.6%	64.0%						
Female	2000	589	22.0	73.3%	64.7%						
Female	2001	655	22.0	73.6%							
Male	1995	323	23.0	66.9%	61.9%	6.8%	41.2%	23.2%	23.8%	31.6%	13.6%
Male	1996	324	22.0	71.5%	58.5%	4.9%	44.9%	22.8%	26.3%	33.0%	14.9%
Male	1997	407	22.0	65.4%	52.1%	5.7%	37.6%	23.6%	18.4%		
Male	1998	413	22.0	65.6%	54.7%	7.3%	39.0%				
Male	1999	479	22.0	66.4%	57.0%						
Male	2000	484	22.0	70.7%	59.7%						
Male	2001	513	22.0	73.5%							

Persistence and Graduation Rates Bachelor's Degree Students

Cohort Type	Cohort Year	Head Count	Average ACT	-- Continuation Rates --			----- Cumulative Graduation Rates and Continuation Rates -----				
				%Continued to_2nd_Yr	%Continued to_3rd_Yr	%Graduated in_4_Yrs	%Continued to_5th_Yr	%Graduated in_5_Yrs	%Continued to_6th_Yr	%Graduated in_6_Yrs	%Continued to_7th_Yr
Black	1995		20.0	70.0%	60.0%	20.0%	20.0%	30.0%	10.0%	30.0%	10.0%
Black	1996	11	21.0	72.7%	72.7%	18.2%	54.5%	45.5%	18.2%	63.6%	
Black	1997	19	19.0	68.4%	47.4%	5.3%	36.8%	10.5%	26.3%		
Black	1998	33	19.0	75.8%	51.5%	6.1%	42.4%				
Black	1999	36	20.0	61.1%	58.3%						
Black	2000	27	21.0	63.0%	55.6%						
Black	2001	43	20.0	72.1%							
Hispanic	1995		19.0	50.0%	50.0%	0.0%	50.0%	50.0%	0.0%	50.0%	0.0%
Hispanic	1996		0.0	0.0%	0.0%	0.0%	0.0%	0.0%	0.0%	0.0%	0.0%
Hispanic	1997		20.0	100.0%	100.0%	50.0%	50.0%	100.0%	0.0%		
Hispanic	1998		24.0	100.0%	0.0%	0.0%	0.0%				
Hispanic	1999		21.0	33.3%	16.7%						
Hispanic	2000		21.0	100.0%	75.0%						
Hispanic	2001		20.0	83.3%							
Asian	1995		24.0	100.0%	0.0%	0.0%	0.0%	0.0%	0.0%	0.0%	0.0%
Asian	1996		18.0	100.0%	100.0%	0.0%	100.0%	100.0%	0.0%	0.0%	0.0%
Asian	1997		20.0	85.7%	57.1%	14.3%	14.3%	14.3%	28.6%		
Asian	1998		23.0	100.0%	100.0%	33.3%	33.3%				
Asian	1999		18.0	85.7%	57.1%						
Asian	2000		21.0	60.0%	20.0%						
Asian	2001		24.0	100.0%							
A I	1995		24.0	50.0%	50.0%	0.0%	50.0%	0.0%	50.0%	0.0%	0.0%
A I	1996		20.0	100.0%	100.0%	0.0%	100.0%	100.0%	0.0%	0.0%	0.0%
A I	1997		20.0	100.0%	100.0%	0.0%	100.0%	0.0%	100.0%		
A I	1998		24.0	80.0%	60.0%	40.0%	20.0%				
A I	1999		0.0	0.0%	0.0%						
A I	2000		17.0	100.0%	100.0%						
A I	2001		21.0	75.0%							

Persistence and Graduation Rates Bachelor's Degree Students

Cohort Type	Cohort Year	Head Count	Average ACT	-- Continuation Rates --			----- Cumulative Graduation Rates and Continuation Rates -----				
				%Continued to_2nd_Yr	%Continued to_3rd_Yr	%Graduated in_4_Yrs	%Continued to_5th_Yr	%Graduated in_5_Yrs	%Continued to_6th_Yr	%Graduated in_6_Yrs	%Continued to_7th_Yr
White	1995	711	22.0	70.9%	65.3%	10.4%	43.6%	31.4%	21.8%	40.6%	10.8%
White	1996	721	22.0	72.0%	61.1%	9.3%	42.2%	28.3%	22.8%	37.3%	13.2%
White	1997	899	22.0	67.6%	56.3%	9.1%	38.0%	27.4%	19.1%		
White	1998	983	22.0	69.5%	58.8%	10.5%	40.8%				
White	1999	1072	22.0	70.9%	61.6%						
White	2000	1022	22.0	72.4%	63.0%						
White	2001	1091	22.0	74.0%							
N R	1995		20.0	62.5%	62.5%	37.5%	12.5%	50.0%	12.5%	50.0%	0.0%
N R	1996		22.0	66.7%	55.6%	22.2%	11.1%	33.3%	0.0%	0.0%	0.0%
N R	1997		17.0	50.0%	12.5%	12.5%	0.0%	12.5%	0.0%		
N R	1998	13	22.0	69.2%	53.8%	38.5%	23.1%				
N R	1999		22.0	80.0%	40.0%						
N R	2000	14	19.0	64.3%	42.9%						
N R	2001	17	23.0	35.3%							

Comments:

The data on these pages are from Northern Kentucky University's submission to the Consortium for Student Retention Data Exchange (CSRDE), coordinated by the University of Oklahoma. For comparative data please refer to the CSRDE web site: www.occr.edu/CSRDE/index.htm. Cells with 10 and fewer are masked. Abbreviation for Racial/Ethnic groups: "Hisp" = Hispanic/Latino; "AI" = American Indian/Alaskan Native; "NR" = Non-resident Alien. For more information about NKU graduation rates, see **Student Right-to-Know Graduation Rates** reports on the NKU institutional research web site: www.nku.edu/~oir/.